

| P/N | A | B | C | D | E |
|----------|------|-----|------|-----|------|
| 0705HA01 | 8,0 | 1,5 | 4,5 | 1,0 | 6,0 |
| 0706HA01 | 10,0 | 2,0 | 5,0 | 1,0 | 8,0 |
| 0707HA01 | 12,0 | 2,0 | 5,0 | 1,0 | 10,0 |
| 0708HA01 | 14,0 | 2,0 | 8,0 | 1,0 | 12,0 |
| 1165HA01 | 16,0 | 3,0 | 8,0 | 1,0 | 14,0 |
| 0709HA01 | 16,0 | 3,0 | 8,0 | 1,2 | 13,6 |
| 1166HA01 | 16,0 | 3,0 | 8,0 | 1,5 | 13,0 |
| 1167HA01 | 18,0 | 3,0 | 8,0 | 1,0 | 16,0 |
| 0710HA01 | 18,0 | 3,0 | 8,0 | 1,2 | 15,6 |
| 1168HA01 | 18,0 | 3,0 | 8,0 | 1,5 | 15,0 |
| 0711HA01 | 19,0 | 3,0 | 9,0 | 1,2 | 16,6 |
| 1169HA01 | 19,0 | 3,0 | 9,0 | 1,5 | 16,0 |
| 1170HA01 | 20,0 | 3,0 | 8,0 | 1,0 | 18,0 |
| 0712HA01 | 20,0 | 3,0 | 8,0 | 1,2 | 17,6 |
| 2039HA01 | 20,0 | 3,0 | 8,0 | 1,5 | 17 |
| 1171HA01 | 22,0 | 3,0 | 8,0 | 1,0 | 20,0 |
| 0713HA01 | 22,0 | 3,0 | 8,0 | 1,2 | 19,6 |
| 1172HA01 | 22,0 | 3,0 | 8,0 | 1,5 | 19,0 |
| 2040HA01 | 22,0 | 3,0 | 8,0 | 2,0 | 18,0 |
| 1175HA01 | 25,0 | 4,0 | 11,0 | 1,0 | 23,0 |
| 0714HA01 | 25,0 | 4,0 | 11,0 | 1,2 | 22,6 |
| 1174HA01 | 25,0 | 4,0 | 11,0 | 1,5 | 22,0 |
| 1173HA01 | 25,0 | 4,0 | 11,0 | 2,0 | 21,0 |
| 1178HA01 | 28,0 | 4,0 | 10,0 | 1,0 | 26,0 |
| 0715HA01 | 28,0 | 4,0 | 10,0 | 1,2 | 25,6 |
| 1177HA01 | 28,0 | 4,0 | 10,0 | 1,5 | 25 |
| 1176HA01 | 28,0 | 4,0 | 10,0 | 2,0 | 24,0 |
| 1180HA01 | 30,0 | 5,0 | 10,0 | 1,0 | 28,0 |
| 0716HA01 | 30,0 | 5,0 | 10,0 | 1,2 | 27,6 |

| P/N | A | B | C | D | E |
|----------|------|-----|------|-----|------|
| 1179HA01 | 30,0 | 5,0 | 10,0 | 1,5 | 27,0 |
| 2041HA01 | 30,0 | 5,0 | 10,0 | 2,0 | 26,0 |
| 0717HA01 | 32,0 | 4,0 | 10,0 | 1,2 | 29,6 |
| 1181HA01 | 32,0 | 4,0 | 10,0 | 1,5 | 29,0 |
| 2042HA01 | 32,0 | 4,0 | 10,0 | 2,0 | 23,0 |
| 1184HA01 | 35,0 | 3,0 | 10,0 | 1,0 | 33,0 |
| 0718HA01 | 35,0 | 3,0 | 10,0 | 1,2 | 32,6 |
| 1183HA01 | 35,0 | 3,0 | 10,0 | 1,5 | 32,0 |
| 1182HA01 | 35,0 | 3,0 | 10,0 | 2,0 | 31,0 |
| 1186HA01 | 38,0 | 3,0 | 10,0 | 1,5 | 35,0 |
| 1185HA01 | 38,0 | 3,0 | 10,0 | 2,0 | 34,0 |
| 1189HA01 | 40,0 | 3,0 | 10,0 | 1,0 | 38,0 |
| 1188HA01 | 40,0 | 3,0 | 10,0 | 1,5 | 37,0 |
| 1187HA01 | 40,0 | 3,0 | 10,0 | 2,0 | 36,0 |
| 0721HA01 | 45,0 | 4,0 | 11,0 | 1,5 | 42,0 |
| 1190HA01 | 45,0 | 4,0 | 11,0 | 2,0 | 41,0 |
| 2043HA01 | 50,0 | 5,0 | 11,0 | 1,0 | 48,0 |
| 2044HA01 | 50,0 | 5,0 | 11,0 | 1,2 | 47,6 |
| 0722HA01 | 50,0 | 5,0 | 11,0 | 1,5 | 47,0 |
| 2045HA01 | 50,0 | 5,0 | 11,0 | 2,0 | 46,0 |
| 2046HA01 | 60,0 | 5,0 | 11,0 | 1,0 | 58,0 |
| 2047HA01 | 60,0 | 5,0 | 11,0 | 1,2 | 57,6 |
| 0723HA01 | 60,0 | 5,0 | 11,0 | 1,5 | 57,0 |
| 2048HA01 | 70,0 | 5,0 | 11,0 | 1,2 | 67,6 |
| 0724HA01 | 70,0 | 5,0 | 11,0 | 1,5 | 67,0 |
| 2049HA01 | 80,0 | 5,0 | 11,0 | 1,2 | 77,6 |
| 0725HA01 | 80,0 | 5,0 | 11,0 | 1,5 | 77,0 |
| 2050HA01 | 90,0 | 5,0 | 11,0 | 1,2 | 87,6 |
| 0726HA01 | 90,0 | 5,0 | 11,0 | 1,5 | 87,0 |

| REVISIONS | | | |
|-----------|-------------|------|----|
| REV | DESCRIPTION | DATE | BY |
| | | | |
| | | | |
| | | | |

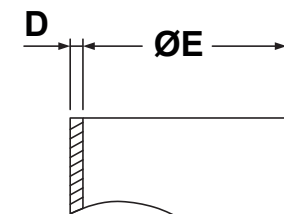
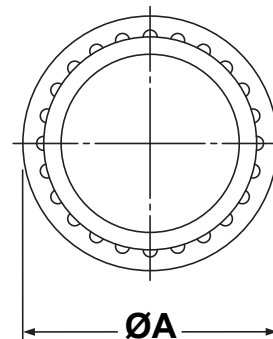
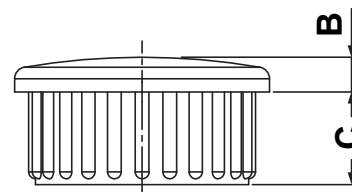
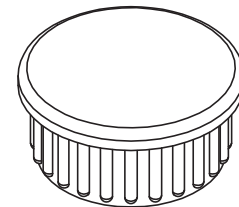

PIPE

| REV. | DESCRIPTION | DATE |
|------|---|------|
| | MATERIAL: ABS | |
| | COLOUR: BLACK | |
| | WORKING TEMPERATURE: -30°C ~ +90°C | |
| | NOTE: COLOUR CHROMED BY SPECIAL REQUEST | |

| | | | |
|------------------------------------|---------------|---|---------------|
| TITLE: ROUND PIPE AND PLUGS | | DWG UNIT: MM | |
| Modelled in RHINO 4.0 | | FILE: | DwN: 16/04/21 |
| TOLLERANCES UNLESS NOTED | SHEET: 1 OF 1 | ChkD: | |
| SEE ABOVE | SCALE: NTS | DT: 21.04.16.XXXX.0.E. Part Number: SEE TABLE | |

