

REVISIONS			
REV	DESCRIPTION	DATE	BY

DIM.	TOL.
5mm DOWN	±0.2
5~20mm	±0.3
20~40mm	±0.4
40~60mm	±0.5
60~100mm	±0.8
100mm UP	±1.0

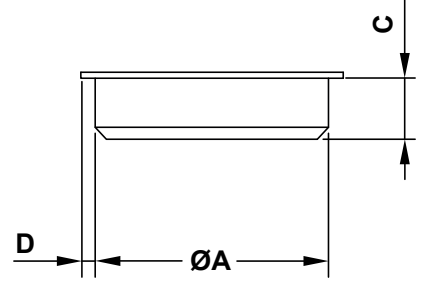
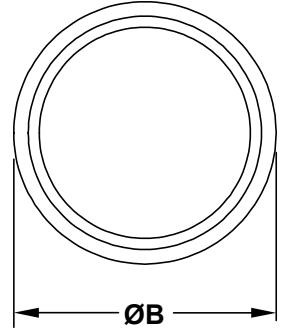
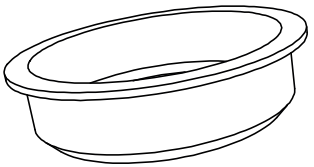

P/N	A	B	C	D
3790EA00	2,0	6,5	3,0	2,25
3791EA00	2,5	6,5	3,5	2,0
3792EA00	3,0	6,5	4,5	1,75
3793EA00	3,5	7,0	4,5	1,75
3794EA00	4,0	7,5	5,0	1,75
1001EA00	4,5	8	5,0	1,75
1004EA00	5,0	9,0	6,0	2,0
1006EA00	5,5	9,0	6,0	1,75
1003EA00	6,0	9,5	6,0	1,75
1000EA00	6,5	10,0	7,0	1,75
3795EA00	7,0	10	6,0	1,50
3796EA00	7,5	10,5	6,5	1,50
1002EA00	8,0	11,0	7,0	1,50
1005EA00	8,5	11,5	7,5	1,50
3517EA00	9,0	11,5	7,5	1,50
3797EA00	9,5	12,5	7,5	1,50
3798EA00	10,0	13,0	8,5	1,50
3799EA00	10,5	13,5	8,5	1,50
3800EA00	11,0	14,5	8,5	1,75
3801EA00	11,5	14,5	8,5	1,50
3518EA00	12,0	14,5	9,0	1,25
3802EA00	12,5	15,5	9,0	1,50
3803EA00	13,0	16,5	9,5	1,75
3804EA00	13,5	16,5	9,5	1,50
3519EA00	14,0	17,5	10,0	1,75
3805EA00	14,5	17,5	9,5	1,50
3520EA00	15,0	18,0	9,5	1,50
3521EA00	15,5	18,5	9,5	1,50
3806EA00	16,0	19,5	10,0	1,75
3522EA00	16,5	19,5	10,5	1,50

P/N	A	B	C	D
3523EA00	17,0	20,5	10,5	1,75
3807EA00	17,5	21,0	10,5	1,75
3524EA00	18,0	21,5	10,5	1,75
3808EA00	18,5	23,0	10,0	2,25
3525EA00	19,0	22,0	10,0	1,50
3809EA00	19,5	23,0	10,5	1,75
3526EA00	20,0	23,5	11,0	1,75
3527EA00	20,5	24,5	10,5	2,0
3528EA00	21,0	24,5	11,0	1,75
3529EA00	21,5	25,5	11,0	2,0
3810EA00	22,0	25,5	11,0	1,75
3811EA00	22,5	26,0	10,5	1,75
3812EA00	23,0	27,0	10,5	2,0
3530EA00	23,5	27,5	10,5	2,0
3531EA00	24,0	28,0	11,5	2,0
1007EA00	24,5	28,0	10,5	1,75
3533EA00	25,0	30,0	11,0	2,50
3813EA00	25,5	29,0	10,5	1,75
3534EA00	26,0	30,5	10,5	2,25
3814EA00	26,5	30,0	10,5	1,75
3815EA00	27,0	31,0	9,5	2,0
3535EA00	27,5	31,0	10,5	1,75
3816EA00	28,0	32,5	10,5	2,25
3817EA00	28,5	32,0	10,0	1,75
3818EA00	29,0	32,0	9,5	1,50
3819EA00	29,5	33,0	10,5	1,75
3820EA00	30,0	33,0	10,0	1,50
3821EA00	30,5	34,0	10,0	1,75
1008EA00	31,0	36,0	10,5	2,50
3822EA00	31,5	35,0	10,5	1,75

P/N	A	B	C	D
3823EA00	32,0	37,0	10,5	2,50
3824EA00	32,5	37,5	10,5	2,50
3825EA00	33,0	38,0	10,5	2,50
3537EA00	33,5	37,5	10,5	2,0
3538EA00	34,0	38,5	10,5	2,25
3826EA00	34,5	38,0	10,5	1,75
3827EA00	35,0	40,0	10,5	2,50
3828EA00	35,5	39,0	10,5	1,75
3829EA00	36,0	41,0	11,0	2,50
3830EA00	36,5	40,0	10,5	1,75
3831EA00	37,0	42,0	11,0	2,50
3832EA00	37,5	41,5	10,5	2,0
3833EA00	38,0	43,0	10,5	2,50
3834EA00	38,5	42,0	10,5	1,75
3835EA00	39,0	44,0	10,5	2,50
1009EA00	39,5	45,0	12,5	2,75
3836EA00	40,0	45,0	10,5	2,50
3838EA00	41,0	46,0	10,5	2,50
3839EA00	42,0	46,5	10,5	2,25
3840EA00	43,0	48,0	12,5	2,50
3841EA00	44,0	49,0	10,5	2,50
3540EA00	45,0	50,0	12,5	2,50
1010EA00	46,0	51,0	12,5	2,50
3842EA00	47,0	51,5	10,5	2,25
3843EA00	48,0	53,0	10,5	2,50
4998EA00	48,5	52,0	10,5	1,75
3844EA00	49,0	54,5	11,0	2,25
3845EA00	50,0	54,0	10,0	2,0
3846EA00	51,0	56,0	11,0	2,50
3847EA00	52,0	57,5	11,0	2,75

REV.	DESCRIPTION	TITLE: PLUGS	DWG UNIT: MM
	MATERIAL: LD-PE	Modelled in RHINO 4.0	FILE:
	COLOUR: NATURAL	TOLLERANCES UNLESS NOTED	SHEET: 1 OF 1
	WORKING TEMPERATURE: -30°C ~ +70°C	SEE ABOVE	SCALE: NTS
	DATE	DwN: 16/04/21	ChkD:
		DT: 21.04.16.XXXX.0.E	Part Number: SEE TABLE