FASTPOINT SRL | Via Industria 27, Camponogara (VE)
T +39 041 462435 | F +39 041 463903
P IVA 01746590288 | Email: info@fastpointweb.it

# FERMACAVO PER CAVI MICROINVERTER

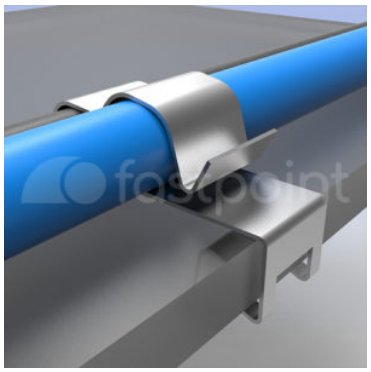

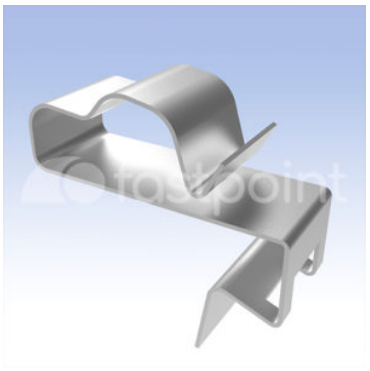

## Descrizione tecnica

Materiale: Acciaio inox

Tutte le quote sono in mm

FASTPOINT SRL | Via Industria 27, Camponogara (VE)
T +39 041 462435 | F +39 041 463903
P IVA 01746590288 | Email: info@fastpointweb.it

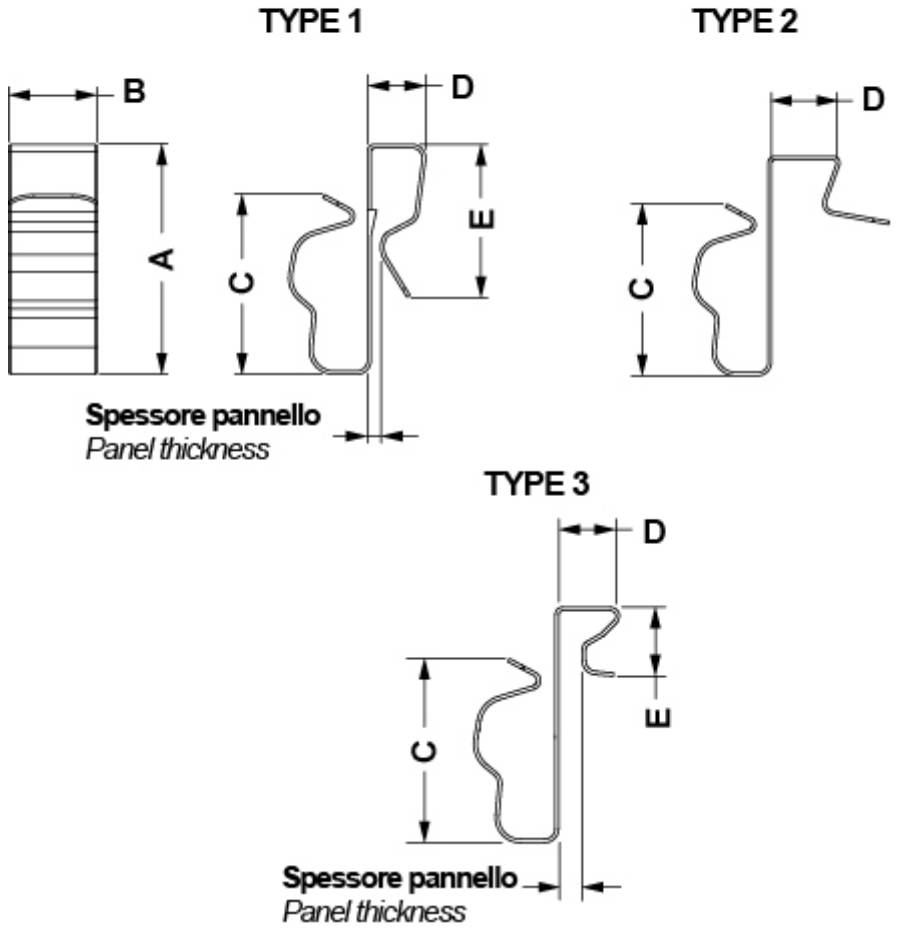


| Codice | Type | A | B | C | D | E | Ø Diametro cavo | Spessore | Conf./pezzi |
|---|---|---|---|---|---|---|---|---|---|
| 15770MD90 | 2 | 33,0 | 12,7 | 25,9 | 9,9 | - | Ø 7,6 - 12,0 | 9,7 - 9,7 | 100 |
| 15853MD90 | 1 | 33,0 | 12,7 | 25,9 | 8,4 | 21,3 | Ø 7,6 - 12,0 | 2,0 - 6,4 | 100 |
| 15854MD90 | 1 | 33,0 | 12,7 | 25,9 | 8,4 | 21,3 | Ø 7,6 - 12,0 | 2,0 - 6,4 | 4.000 |
| 15855MD90 | 2 | 33,0 | 12,7 | 25,9 | 9,9 | - | Ø 7,6 - 12,0 | 9,7 - 9,7 | 4.000 |
| 15856MD90 | 3 | 33,0 | 12,7 | 25,9 | 8,1 | 9,7 | Ø 7,6 - 12,0 | 6,4 - 6,4 | 100 |
| 15857MD90 | 3 | 33,0 | 12,7 | 25,9 | 8,1 | 9,7 | Ø 7,6 - 12,0 | 6,4 - 6,4 | 4.000 |