FASTPOINT SRL | Via Industria 27, Camponogara (VE)
T +39 041 462435 | F +39 041 463903
P IVA 01746590288 | Email: info@fastpointweb.it

FERMACAVO PER CAVI MICROINVERTER – CAVO Ø 7,6 – 12,0

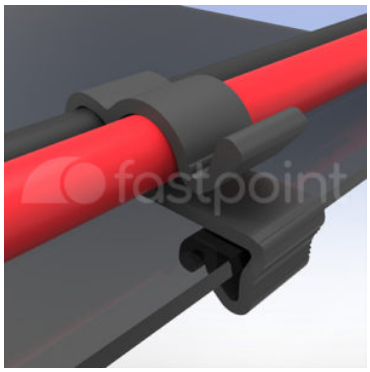

Descrizione tecnica

Materiale: PA 6.6

Colore: Nero

Autoestinguenza: V2 (UL94)

Temperatura d’esercizio: -18°C ~ +85°C

Tutte le quote sono in mm

FASTPOINT SRL | Via Industria 27, Camponogara (VE)
T +39 041 462435 | F +39 041 463903
P IVA 01746590288 | Email: info@fastpointweb.it

new PRODUCT

TYPE 1

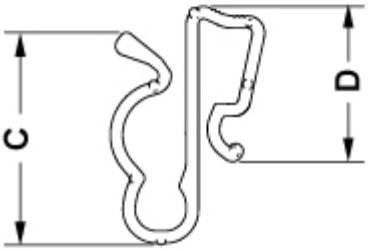

TYPE 2

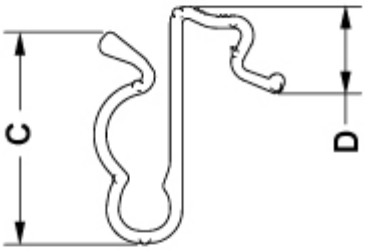

TYPE 3

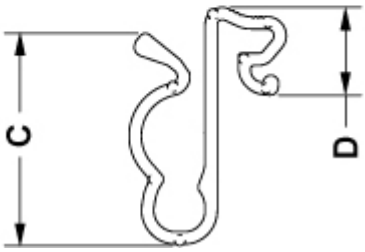

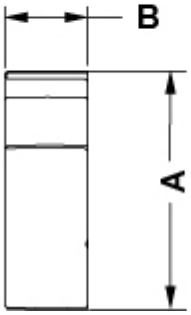

Codice	A	B	C	D	Spessore	Ø Diametro cavo	Conf./pezzi
15845AF01	36,6	12,7	32,5	23,9	2,0 - 6,4	Ø 7,6 - 12,0	100
15846AF01	36,6	12,7	32,5	23,9	2,0 - 6,4	Ø 7,6 - 12,0	4.000
15847AF01	36,6	12,7	32,5	14,2	9,7 - 9,7	Ø 7,6 - 12,0	100
15848AF01	36,6	12,7	32,5	14,2	9,7 - 9,7	Ø 7,6 - 12,0	4.000
15849AF01	36,6	12,7	32,5	13,5	6,4 - 6,4	Ø 7,6 - 12,0	100
15850AF01	36,6	12,7	32,5	13,5	6,4 - 6,4	Ø 7,6 - 12,0	4.000