

# DISTANZIATORI ISOLANTI METRICI M/F POLIAMMIDE/OTTONE



## Descrizione tecnica

**Materiale corpo:** PA 6.6

**Materiale inserto filettato:** Ottone nichelato

**Colore:** Vedi tabella

**Autoestinguenza complessiva:** HB (UL94)

**Temperatura d'esercizio:** 35°C ~ +85°C

**Tutte le quote sono in mm**

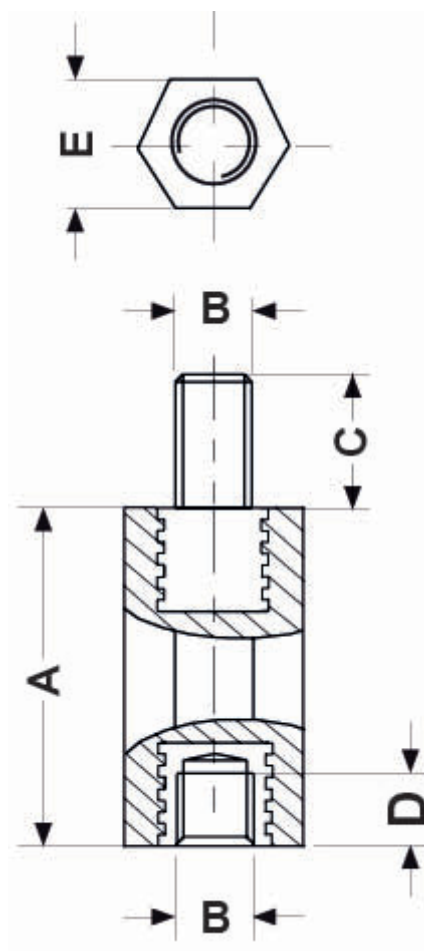

Codice	A	B	C	D	E	Colore	Conf./pezzi
10493AA0215.0	15,0	M2.5	6,0	6,0	6,0	Bianco	100
10493AA0220.0	20,0	M2.5	6,0	6,0	6,0	Bianco	100
10493AA0225.0	25,0	M2.5	6,0	6,0	6,0	Bianco	100
10493AA0230.0	30,0	M2.5	6,0	6,0	6,0	Bianco	100
10493AA0235.0	35,0	M2.5	6,0	6,0	6,0	Bianco	100
10493AA0240.0	40,0	M2.5	6,0	6,0	6,0	Bianco	100
10493AA0218.0	18,0	M2.5	6,0	6,0	6,0	Bianco	100
7614AA0240.0	40,0	M3	8,0	6,0	6,0	Bianco	100
7614AA0220.0	20,0	M3	8,0	6,0	6,0	Bianco	100
7614AA0225.0	25,0	M3	8,0	6,0	6,0	Bianco	100
7614AA0230.0	30,0	M3	8,0	6,0	6,0	Bianco	100
7614AA0235.0	35,0	M3	8,0	6,0	6,0	Bianco	100
7614AA0218.0	18,0	M3	8,0	6,0	6,0	Bianco	100
7614AA0215.0	15,0	M3	8,0	6,0	6,0	Bianco	100

Codice	A	B	C	D	E	Colore	Conf./pezzi
7615AA0215.0	15,0	M4	8,0	6,0	8,0	Bianco	100
7615AA0218.0	18,0	M4	8,0	6,0	8,0	Bianco	100
7615AA0225.0	25,0	M4	8,0	6,0	8,0	Bianco	100
7615AA0230.0	30,0	M4	8,0	6,0	8,0	Bianco	100
7615AA0235.0	35,0	M4	8,0	6,0	8,0	Bianco	100
7615AA0220.0	20,0	M4	8,0	6,0	8,0	Bianco	100
7615AA0240.0	40,0	M4	8,0	6,0	8,0	Bianco	100
10496AA0220.0	20,0	M5	10,0	6,0	10,0	Bianco	100
10496AA0225.0	25,0	M5	10,0	6,0	10,0	Bianco	100
10496AA0218.0	18,0	M5	10,0	6,0	10,0	Bianco	100
10496AA0215.0	15,0	M5	10,0	6,0	10,0	Bianco	100
10497AA0245.0	45,0	M6	12,0	10,0	13,0	Natural	100
10497AA0250.0	50,0	M6	12,0	10,0	13,0	Natural	100
10497AA0240.0	40,0	M6	12,0	10,0	13,0	Natural	100
10497AA0235.0	35,0	M6	12,0	10,0	13,0	Natural	100
10497AA0230.0	30,0	M6	12,0	10,0	13,0	Natural	100
10497AA0220.0	20,0	M6	12,0	10,0	13,0	Natural	100
10498AA0245.0	45,0	M8	14,0	10,0	15,0	Natural	100
10498AA0250.0	50,0	M8	14,0	10,0	15,0	Natural	100
10498AA0240.0	40,0	M8	14,0	10,0	15,0	Natural	100
10498AA0235.0	35,0	M8	14,0	10,0	15,0	Natural	100
10498AA0220.0	20,0	M8	14,0	10,0	15,0	Natural	100
10498AA0230.0	30,0	M8	14,0	10,0	15,0	Natural	100