

# CAPICORDA DA TUBO IN RAME NON ISOLATI



## Descrizione tecnica

Materiale terminale: Rame CU-ETP 99,9% stagnato

Capicorda da tubo: 1,5 - 630 mm<sup>2</sup>

Con foro d'ispezione

Tutte le quote sono in mm

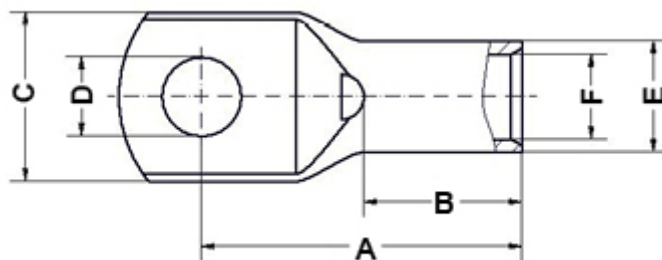

| Codice    | A    | B   | C    | D   | E   | F   | Sezione mm2 | Foro  | Conf./pezzi |
|-----------|------|-----|------|-----|-----|-----|-------------|-------|-------------|
| 16892ZG91 | 14,0 | 6,0 | 6,5  | 3,2 | 3,9 | 1,9 | 1,0 - 1,5   | Ø 3,0 | 50          |
| 16895ZG91 | 18,0 | 6,0 | 11,0 | 6,4 | 3,9 | 1,9 | 1,0 - 1,5   | Ø 6,0 | 50          |
| 16893ZG91 | 15,0 | 6,0 | 8,5  | 4,3 | 3,9 | 1,9 | 1,0 - 1,5   | Ø 4,0 | 50          |
| 16894ZG91 | 16,0 | 6,0 | 10,0 | 5,3 | 3,9 | 1,9 | 1,0 - 1,5   | Ø 5,0 | 50          |

| Codice    | A    | B    | C    | D    | E    | F   | Sezione mm2 | Foro   | Conf./pezzi |
|-----------|------|------|------|------|------|-----|-------------|--------|-------------|
| 16907ZG91 | 15,0 | 6,5  | 8,5  | 4,3  | 4,4  | 2,4 | 2,5         | Ø 4,0  | 50          |
| 16908ZG91 | 16,0 | 6,5  | 10,0 | 5,3  | 4,4  | 2,4 | 2,5         | Ø 5,0  | 50          |
| 16909ZG91 | 18,0 | 6,5  | 11,0 | 6,4  | 4,4  | 2,4 | 2,5         | Ø 6,0  | 50          |
| 16910ZG91 | 20,0 | 6,5  | 13,0 | 8,4  | 4,4  | 2,4 | 2,5         | Ø 8,0  | 50          |
| 16924ZG91 | 17,0 | 8,0  | 8,5  | 4,3  | 5,0  | 3,0 | 4,0         | Ø 4,0  | 50          |
| 16925ZG91 | 18,0 | 8,0  | 10,0 | 5,3  | 5,0  | 3,0 | 4,0         | Ø 5,0  | 50          |
| 16926ZG91 | 20,0 | 8,0  | 11,0 | 6,4  | 5,0  | 3,0 | 4,0         | Ø 6,0  | 50          |
| 16927ZG91 | 22,0 | 8,0  | 14,0 | 8,4  | 5,0  | 3,0 | 4,0         | Ø 8,0  | 50          |
| 16932ZG91 | 23,0 | 8,0  | 14,0 | 8,4  | 5,5  | 3,7 | 6,0         | Ø 8,0  | 50          |
| 16930ZG91 | 19,0 | 8,0  | 10,0 | 5,3  | 5,5  | 3,7 | 6,0         | Ø 5,0  | 50          |
| 16931ZG91 | 21,0 | 8,0  | 11,0 | 6,4  | 5,5  | 3,7 | 6,0         | Ø 6,0  | 50          |
| 16929ZG91 | 17,5 | 8,0  | 8,5  | 4,3  | 5,5  | 3,7 | 6,0         | Ø 4,0  | 50          |
| 16898ZG91 | 19,5 | 10,0 | 10,0 | 4,3  | 6,7  | 4,3 | 10,0        | Ø 4,0  | 50          |
| 16899ZG91 | 20,5 | 10,0 | 10,0 | 5,3  | 6,7  | 4,3 | 10,0        | Ø 5,0  | 50          |
| 16900ZG91 | 22,5 | 10,0 | 11,0 | 6,4  | 6,7  | 4,3 | 10,0        | Ø 6,0  | 50          |
| 16901ZG91 | 25,0 | 10,0 | 15,0 | 8,4  | 6,7  | 4,3 | 10,0        | Ø 8,0  | 50          |
| 16896ZG91 | 27,5 | 10,0 | 18,0 | 10,5 | 6,7  | 4,3 | 10,0        | Ø 10,0 | 50          |
| 16897ZG91 | 28,5 | 10,0 | 19,0 | 13,0 | 6,7  | 4,3 | 10,0        | Ø 12,0 | 50          |
| 16902ZG91 | 29,0 | 11,0 | 18,0 | 10,5 | 7,8  | 5,4 | 16,0        | Ø 10,0 | 50          |
| 16903ZG91 | 30,0 | 11,0 | 20,0 | 13,0 | 7,8  | 5,4 | 16,0        | Ø 12,0 | 50          |
| 16906ZG91 | 26,5 | 11,0 | 15,0 | 8,4  | 7,8  | 5,4 | 16,0        | Ø 8,0  | 50          |
| 16905ZG91 | 24,5 | 11,0 | 12,0 | 6,4  | 7,8  | 5,4 | 16,0        | Ø 6,0  | 50          |
| 16904ZG91 | 22,5 | 11,0 | 12,0 | 5,3  | 7,8  | 5,4 | 16,0        | Ø 5,0  | 50          |
| 16914ZG91 | 25,0 | 13,0 | 14,0 | 5,3  | 9,4  | 6,9 | 25,0        | Ø 5,0  | 50          |
| 16915ZG91 | 27,0 | 13,0 | 14,0 | 6,4  | 9,4  | 6,9 | 25,0        | Ø 6,0  | 50          |
| 16916ZG91 | 29,0 | 13,0 | 15,0 | 8,4  | 9,4  | 6,9 | 25,0        | Ø 8,0  | 50          |
| 16911ZG91 | 31,5 | 13,0 | 18,0 | 10,5 | 9,4  | 6,9 | 25,0        | Ø 10,0 | 50          |
| 16913ZG91 | 34,5 | 13,0 | 22,0 | 15,0 | 9,4  | 6,9 | 25,0        | Ø 14,0 | 50          |
| 16920ZG91 | 41,5 | 16,0 | 26,0 | 17,0 | 11,3 | 8,3 | 35,0        | Ø 16,0 | 25          |
| 16919ZG91 | 39,0 | 16,0 | 22,0 | 15,0 | 11,3 | 8,3 | 35,0        | Ø 14,0 | 25          |
| 16923ZG91 | 33,0 | 16,0 | 16,5 | 8,4  | 11,3 | 8,3 | 35,0        | Ø 8,0  | 25          |

| Codice    | A    | B    | C    | D    | E    | F    | Sezione mm2 | Foro   | Conf./pezzi |
|-----------|------|------|------|------|------|------|-------------|--------|-------------|
| 16922ZG91 | 32,5 | 16,0 | 16,5 | 6,4  | 11,3 | 8,3  | 35,0        | Ø 6,0  | 25          |
| 16921ZG91 | 32,5 | 16,0 | 16,5 | 5,3  | 11,3 | 8,3  | 35,0        | Ø 5,0  | 25          |
| 16956ZG91 | 36,0 | 18,0 | 19,0 | 6,4  | 13,1 | 9,6  | 50,0        | Ø 6,0  | 25          |
| 16957ZG91 | 37,0 | 18,0 | 19,0 | 8,4  | 13,1 | 9,6  | 50,0        | Ø 8,0  | 25          |
| 16951ZG91 | 39,0 | 18,0 | 20,0 | 10,5 | 13,1 | 9,6  | 50,0        | Ø 10,0 | 25          |
| 16952ZG91 | 40,5 | 18,0 | 23,0 | 13,0 | 13,1 | 9,6  | 50,0        | Ø 12,0 | 25          |
| 16953ZG91 | 42,5 | 18,0 | 25,0 | 15,0 | 13,1 | 9,6  | 50,0        | Ø 14,0 | 25          |
| 16954ZG91 | 45,5 | 18,0 | 27,0 | 17,0 | 13,1 | 9,6  | 50,0        | Ø 16,0 | 25          |
| 16955ZG91 | 50,0 | 18,0 | 28,0 | 21,0 | 13,1 | 9,6  | 50,0        | Ø 20,0 | 25          |
| 16961ZG91 | 48,5 | 21,0 | 28,0 | 17,0 | 14,7 | 11,3 | 70,0        | Ø 16,0 | 25          |
| 16960ZG91 | 46,0 | 21,0 | 26,0 | 15,0 | 14,7 | 11,3 | 70,0        | Ø 14,0 | 25          |
| 16963ZG91 | 41,0 | 21,0 | 22,5 | 8,4  | 14,7 | 11,3 | 70,0        | Ø 8,0  | 25          |
| 16959ZG91 | 43,5 | 21,0 | 23,0 | 13,0 | 14,7 | 11,3 | 70,0        | Ø 12,0 | 25          |
| 16962ZG91 | 41,0 | 21,0 | 22,5 | 6,4  | 14,7 | 11,3 | 70,0        | Ø 6,0  | 25          |
| 16958ZG91 | 42,5 | 21,0 | 22,5 | 10,5 | 14,7 | 11,3 | 70,0        | Ø 10,0 | 25          |
| 16969ZG91 | 46,0 | 23,0 | 25,0 | 6,4  | 17,5 | 13,5 | 95,0        | Ø 6,0  | 25          |
| 16970ZG91 | 45,5 | 23,0 | 25,0 | 8,4  | 17,5 | 13,5 | 95,0        | Ø 8,0  | 25          |
| 16964ZG91 | 47,0 | 23,0 | 25,0 | 10,5 | 17,5 | 13,5 | 95,0        | Ø 10,0 | 25          |
| 16933ZG91 | 53,0 | 26,0 | 29,0 | 10,5 | 20,0 | 15,5 | 120,0       | Ø 10,0 | 25          |
| 16937ZG91 | 60,0 | 26,0 | 35,0 | 21,0 | 20,0 | 15,5 | 120,0       | Ø 20,0 | 10          |
| 16938ZG91 | 50,5 | 26,0 | 29,0 | 8,4  | 20,0 | 15,5 | 120,0       | Ø 8,0  | 25          |
| 16936ZG91 | 55,0 | 26,0 | 29,0 | 17,0 | 20,0 | 15,5 | 120,0       | Ø 16,0 | 25          |
| 16934ZG91 | 52,5 | 26,0 | 29,0 | 13,0 | 20,0 | 15,5 | 120,0       | Ø 12,0 | 25          |
| 16935ZG91 | 53,5 | 26,0 | 29,0 | 15,0 | 20,0 | 15,5 | 120,0       | Ø 14,0 | 25          |
| 16942ZG91 | 58,0 | 29,0 | 31,0 | 17,0 | 21,3 | 16,8 | 150,0       | 16,0   | 10          |
| 16943ZG91 | 63,0 | 29,0 | 35,0 | 21,0 | 21,3 | 16,8 | 150,0       | 20,0   | 10          |
| 16941ZG91 | 57,0 | 29,0 | 31,0 | 15,0 | 21,3 | 16,8 | 150,0       | 14,0   | 10          |
| 16939ZG91 | 56,5 | 29,0 | 31,0 | 10,5 | 21,3 | 16,8 | 150,0       | 10,0   | 10          |
| 16944ZG91 | 55,5 | 29,0 | 31,0 | 8,4  | 21,3 | 16,8 | 150,0       | 8,0    | 10          |
| 16949ZG91 | 66,0 | 30,0 | 35,0 | 21,0 | 24,0 | 19,0 | 185,0       | 20,0   | 10          |
| 16948ZG91 | 63,0 | 30,0 | 35,0 | 17,0 | 24,0 | 19,0 | 185,0       | 16,0   | 10          |

| Codice    | A     | B    | C    | D    | E    | F    | Sezione mm2 | Foro   | Conf./pezzi |
|-----------|-------|------|------|------|------|------|-------------|--------|-------------|
| 16947ZG91 | 61,0  | 30,0 | 35,0 | 15,0 | 24,0 | 19,0 | 185,0       | 14,0   | 10          |
| 16946ZG91 | 58,5  | 30,0 | 35,0 | 13,0 | 24,0 | 19,0 | 185,0       | 12,0   | 10          |
| 16945ZG91 | 59,0  | 30,0 | 35,0 | 10,5 | 24,0 | 19,0 | 185,0       | 10,0   | 10          |
| 16950ZG91 | 58,0  | 30,0 | 35,0 | 8,4  | 24,0 | 19,0 | 185,0       | 8,0    | 10          |
| 16973ZG91 | 71,0  | 35,0 | 39,0 | 15,0 | 27,3 | 21,1 | 240,0       | 14,0   | 10          |
| 16972ZG91 | 69,0  | 35,0 | 39,0 | 13,0 | 27,3 | 21,1 | 240,0       | 12,0   | 10          |
| 16971ZG91 | 69,0  | 35,0 | 39,0 | 10,5 | 27,3 | 21,1 | 240,0       | 10,0   | 10          |
| 16974ZG91 | 71,5  | 35,0 | 39,0 | 17,0 | 27,3 | 21,1 | 240,0       | 16,0   | 10          |
| 16975ZG91 | 73,0  | 35,0 | 39,0 | 21,0 | 27,3 | 21,1 | 240,0       | 20,0   | 10          |
| 16976ZG91 | 69,0  | 35,0 | 39,0 | 8,4  | 27,3 | 21,1 | 240,0       | 8,0    | 10          |
| 16977ZG91 | 79,5  | 42,0 | 44,0 | 10,5 | 30,0 | 24,0 | 300,0       | 10,0   | 5           |
| 16978ZG91 | 82,0  | 42,0 | 44,0 | 13,0 | 30,0 | 24,0 | 300,0       | Ø 12,0 | 5           |
| 16979ZG91 | 84,0  | 42,0 | 44,0 | 15,0 | 30,0 | 24,0 | 300,0       | Ø 14,0 | 5           |
| 16980ZG91 | 85,0  | 42,0 | 44,0 | 17,0 | 30,0 | 24,0 | 300,0       | Ø 16,0 | 5           |
| 16981ZG91 | 85,0  | 42,0 | 44,0 | 21,0 | 30,0 | 24,0 | 300,0       | Ø 20,0 | 5           |
| 16985ZG91 | 94,0  | 42,0 | 51,0 | 17,0 | 35,0 | 27,0 | 400,0       | Ø 16,0 | 5           |
| 16982ZG91 | 94,0  | 42,0 | 51,0 | 10,5 | 35,0 | 27,0 | 400,0       | Ø 10,0 | 5           |
| 16983ZG91 | 94,0  | 42,0 | 51,0 | 13,0 | 35,0 | 27,0 | 400,0       | Ø 12,0 | 5           |
| 16986ZG91 | 94,0  | 42,0 | 51,0 | 21,0 | 35,0 | 27,0 | 400,0       | Ø 20,0 | 5           |
| 16984ZG91 | 94,0  | 42,0 | 51,0 | 15,0 | 35,0 | 27,0 | 400,0       | Ø 14,0 | 5           |
| 16989ZG91 | 113,0 | 70,0 | 55,5 | 21,0 | 38,0 | 31,0 | 500,0       | Ø 20,0 | 5           |
| 16988ZG91 | 113,0 | 70,0 | 55,5 | 17,0 | 38,0 | 31,0 | 500,0       | Ø 16,0 | 5           |
| 16987ZG91 | 113,0 | 70,0 | 55,5 | 13,0 | 38,0 | 31,0 | 500,0       | Ø 12,0 | 5           |
| 16991ZG91 | 113,0 | 70,0 | 61,0 | 21,0 | 41,0 | 34,0 | 630,0       | Ø 20,0 | 5           |
| 16990ZG91 | 113,0 | 70,0 | 61,0 | 17,0 | 41,0 | 34,0 | 630,0       | Ø 16,0 | 5           |